14 Holborn March

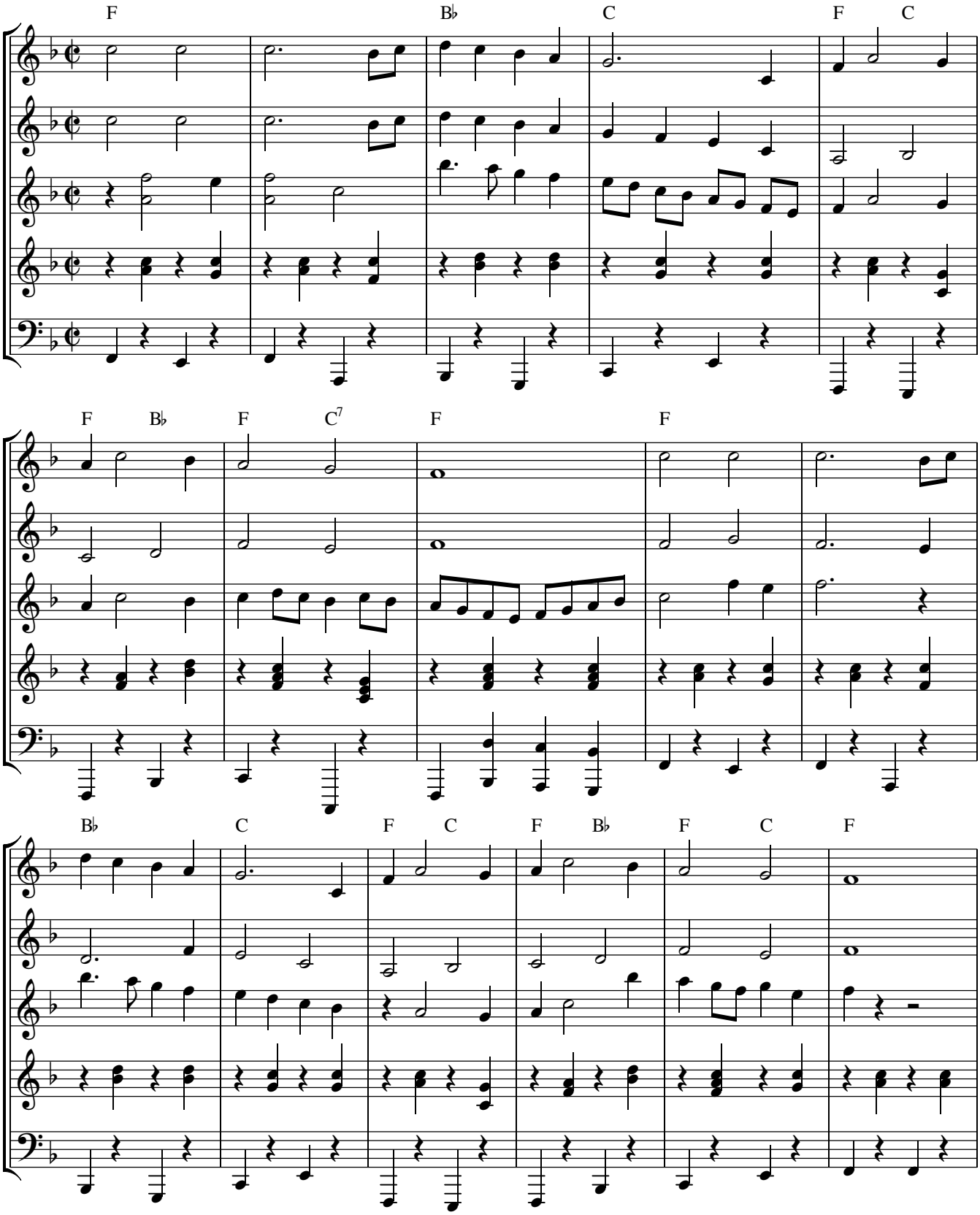

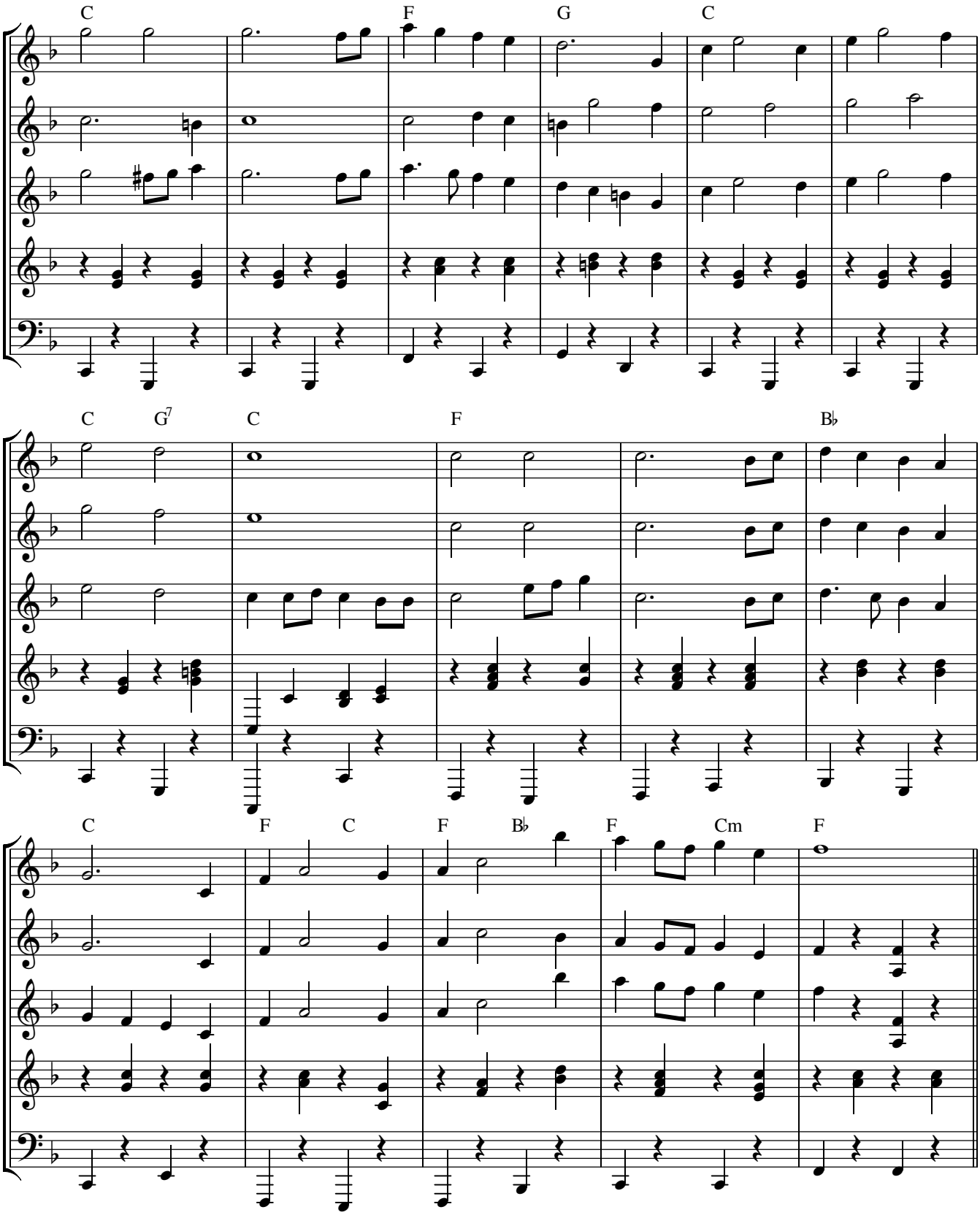
C
F
G
C
C
G7
C
F
B♭
C
F
C
F
B♭
F
Cm
F