

Zweites Notenheft
zum
Musikantenstammtisch Laupheim
B \flat – Stimmen

- 1 Agreers
- 2 Bourlanger Jig
- 3 Bourree Praetorius
- 4 Banle a Sept
- 5 Dorset Four Hand Reel
- 6 La Souflette
- 7 Lady Lane
- 8 Leonita Mazurka
- 9 Mazurcalin
- 10 Mazurka d'Embrault
- 11 Muiniera da Ponte de San Paio
- 12 Nonesuch
- 13 Pipers Fancy
- 14 Rossignolet du Bois
- 15 Scottish 2
- 16 Scottish a Malochet
- 17 Sellingers Round
- 18 The Honie Suckle
- 19 Troys Wedding
- 20 Valse Parisienne
- 21 Winterwalzer

Argeers

Bb - Stimme

Chord progression: D C#m⁶ D A A A⁷ D

Chord progression: D C#m⁶ D A Bm⁶ D C#m⁶ D

Chord progression: A

Chord progression: F#m⁶ Em D A G A D

Boulangier Jig

Bb - Stimme

Trad.

Bourrée

Michael Praetorius

aus "Terpsichore" 1612

Bb - Stimme

A D Bm E A E A

E A D A

E A E A E A

FINE

Am G Am E Am G Am E

C G Am 1. E 2. E

DC. al FINE

Branle a sept

Bb - Stimme

trad. Elsaß
Satz Achim Eberle 2004

G D G G D G

G C G G C G

G C G C D

Dorset Four Hand Reel

1st and 2nd Edition

Bb - Stimme

A D A E A

D A E⁷ A A D A

Bm E⁷ A D A E⁷ A

A D A E⁷ A

D E⁷ A A D

A E⁷ A D E⁷ A

Lady Lane

englisch / trad.

Bearb.: Thomas Hermann Juni 2007

Bb - Stimme

♩ = 160

A D A F#m Bm A D E7 A D

A Bm A E7 ¹A ²A A D

A G A D A Bm A E7 ¹.A ².A

La Souflette

Valse 3/4

Bb - Stimme

Frédéric Bordoïs
Arrang.: J. Obermeier

Leontina Mazurka

aus: Hamilton's Imperial Mandolin Instruktor, 1898

Bb - Stimme

- Staff 1: Bm, F#7, F#7
- Staff 2: Bm, Em
- Staff 3: Bm, F#7, Bm, D, A
- Staff 4: D, A, A, D
- Staff 5: A, D, D, G
- Staff 6: A7, D, Bm, F#7
- Staff 7: Bm
- Staff 8: Em, Bm, F#7, Bm

The melody consists of eighth and sixteenth notes, with some rests and repeat signs. The final measure of the eighth staff ends with a double bar line and a sharp sign, indicating the end of the piece.

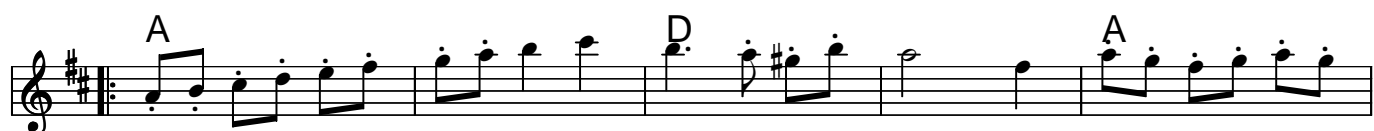

Bb - Stimme

Mazuralin

Marc Malempre
Arrang.: J. Obermeier

♩ = 134

Mazurka d'Embrault

Bb - Stimme

Thierry Mirebeau

Muiaeira da Ponte de San Paio

Bb - Stimme

- Staff 1: Am, E, Am
- Staff 2: Am, E, Am, Am (1. and 2. endings)
- Staff 3: A, Dm, G, C
- Staff 4: F, Bm, E⁶, Am, Am (1. and 2. endings)
- Staff 5: E, Am, E, Am
- Staff 6: Dm, Am, E, Am, E⁷, Am, Am (1. and 2. endings)
- Staff 7: G, Bm, E⁷, Am
- Staff 8: G, Bm, E⁷, Am, Am (1. and 2. endings)

16. Nonesuch

nach John Playford

Instrumentalsatz: Ferdinand Grüneis

Bb - Stimme

A

Bm Bm Bm Bm

Section A of the musical score for Bb voice. It consists of four measures. The first measure has a treble clef, a key signature of two sharps (F# and C#), and a single eighth note on G4. The second measure has a treble clef, a key signature of two sharps, and a quarter note on G4. The third measure has a treble clef, a key signature of two sharps, and a quarter note on G4. The fourth measure has a treble clef, a key signature of two sharps, and a quarter note on G4. The bass line consists of four measures, each with a single eighth note on G3. The first measure has a treble clef, a key signature of two sharps, and a single eighth note on G3. The second measure has a treble clef, a key signature of two sharps, and a single eighth note on G3. The third measure has a treble clef, a key signature of two sharps, and a single eighth note on G3. The fourth measure has a treble clef, a key signature of two sharps, and a single eighth note on G3.

B

A Bm A Bm

Section B of the musical score for Bb voice. It consists of four measures. The first measure has a treble clef, a key signature of two sharps (F# and C#), and a single eighth note on G4. The second measure has a treble clef, a key signature of two sharps, and a quarter note on G4. The third measure has a treble clef, a key signature of two sharps, and a quarter note on G4. The fourth measure has a treble clef, a key signature of two sharps, and a quarter note on G4. The bass line consists of four measures, each with a single eighth note on G3. The first measure has a treble clef, a key signature of two sharps, and a single eighth note on G3. The second measure has a treble clef, a key signature of two sharps, and a single eighth note on G3. The third measure has a treble clef, a key signature of two sharps, and a single eighth note on G3. The fourth measure has a treble clef, a key signature of two sharps, and a single eighth note on G3.

Pipers Fancy

Bb - Stimme

Rossignolet du bois

Valse 3/4

Bb - Stimme

trad.

Arrang.: J. Obermeier

Scottish

arr. Christoph Pelgen 2008

Bb - Stimme

Am Dm Am Dm E⁷

Am Dm Am Dm E⁷ Am

Am G C Dm E⁷

Am G C Dm E⁷ Am

Scottish à Malochet

Bb - Stimme

arr. Maxou Heintzen

Chorus (first system):

Chords: D A A A D D A

Chorus (second system):

First ending: 1. A A D

Second ending: 2. A A D D A D

Chorus (third system):

Chords: A A D D A D A A D

Sellengers Round

nach John Playford

Bb - Stimme

♩. = 100

A

Section A of the Bb voice part. It consists of four measures. The first measure has a half note D. The second measure has a half note A. The third measure has a half note G. The fourth measure has a half note D. The fifth measure has a half note Em. The sixth measure has a half note A. The seventh measure has a half note D. The eighth measure has a half note D. The ninth measure has a half note D. The tenth measure has a half note D. The eleventh measure has a half note D. The twelfth measure has a half note D. The thirteenth measure has a half note D. The fourteenth measure has a half note D. The fifteenth measure has a half note D. The sixteenth measure has a half note D. The key signature is one sharp (F#) and the time signature is 6/4. The tempo is marked as ♩. = 100. The section is labeled 'A' and includes first and second endings.

D A G D Em A D D D D D D D D D D

B

Section B of the Bb voice part. It consists of four measures. The first measure has a half note D. The second measure has a half note D. The third measure has a half note A. The fourth measure has a half note E. The fifth measure has a half note A. The sixth measure has a half note A. The seventh measure has a half note E. The eighth measure has a half note E. The key signature is one sharp (F#) and the time signature is 6/4. The section is labeled 'B' and includes first and second endings.

D D A E A A E E

Section C of the Bb voice part. It consists of four measures. The first measure has a half note D. The second measure has a half note A. The third measure has a half note G. The fourth measure has a half note A. The fifth measure has a half note G. The sixth measure has a half note Em. The seventh measure has a half note A. The eighth measure has a half note A. The ninth measure has a half note A. The tenth measure has a half note A. The key signature is one sharp (F#) and the time signature is 6/4. The section includes first and second endings.

D A G A G Em A A A A

The honie suckle

Bb - Stimme

Anthony Holborne
(+ 1602)

D A D A Em A A F#m⁷ Em G C#m⁶ A D

C D A F#m⁶ Em G⁶ D A E A Em B E G

G G Am G Em A A Bm A E⁷ Em F#m⁶ A D

Troy's Wedding

Xosé Lois Foxo

Bb - Stimme

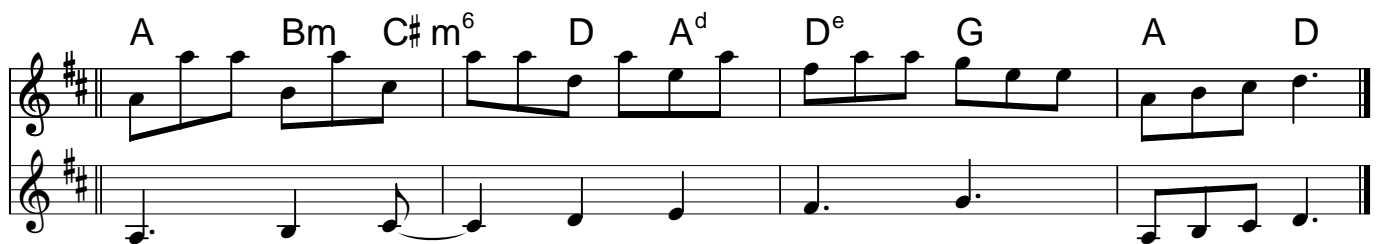
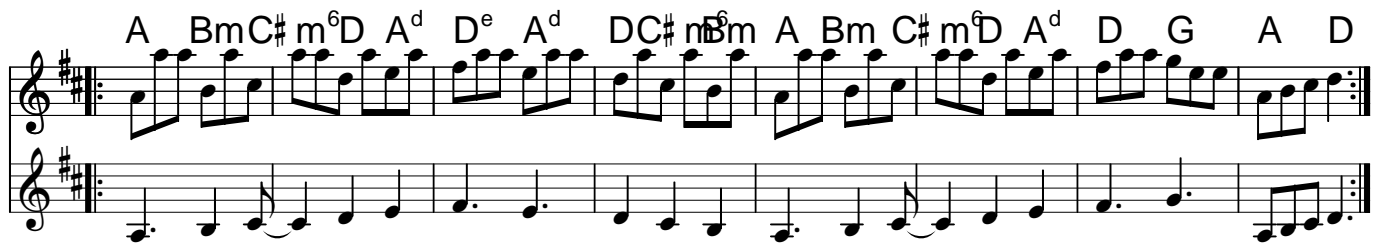
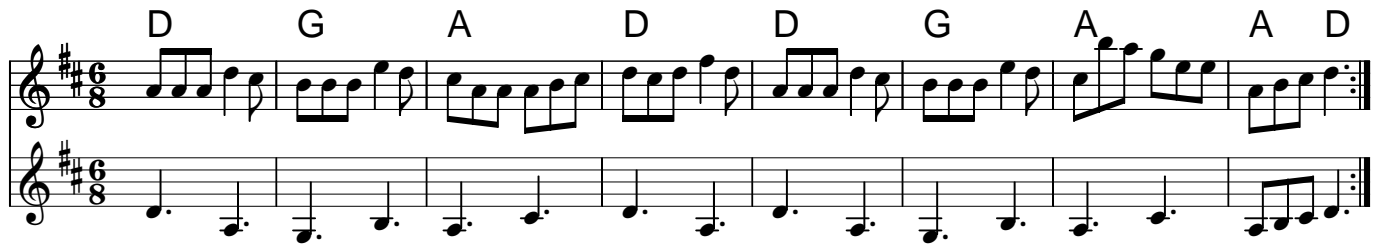

Valse Parisienne

Bb - Stimme

8 Am Dm Am Dm Am E⁷

8 Am Dm Am E⁷ Am

8 Dm Am

8 E⁷ Am Am A⁷

Vintervals

Michael Sommer 2004

Bb - Stimmen

