13 Pipers Fancy
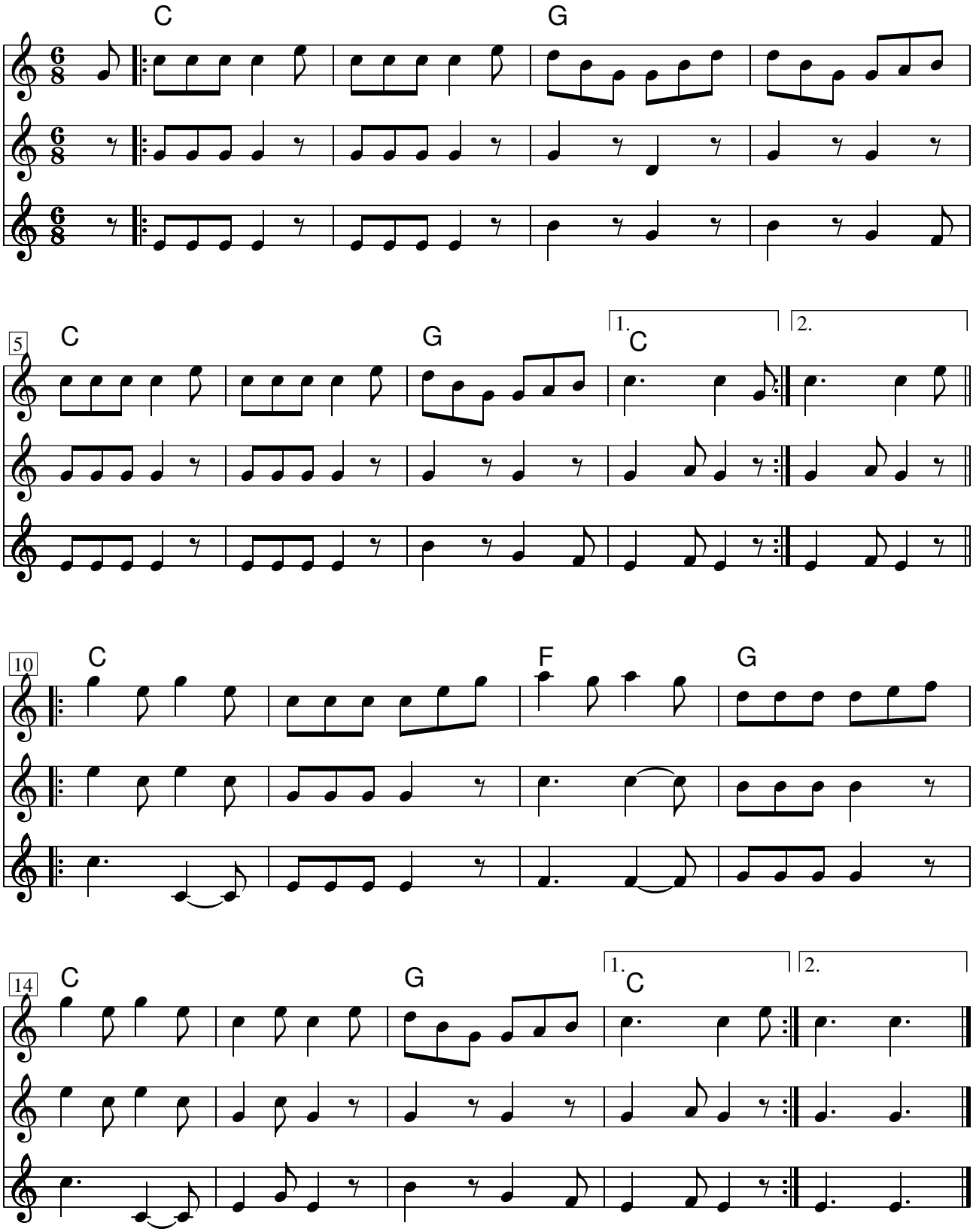
C-Stimme