

Erstes Notenheft

zum

Musikantenstammtisch Laupheim

C – Stimmen

# All In A Garden Green

nach John Playford

G D G C G D G C G

A

C D G B G D G C D G G D G C

G Am Bm C D G

3 x A B

# Bourrée Nr.1

♩=100

**Staff 1:** Chords: C, F<sup>6</sup>, G, C, F, G<sup>6</sup>. Notes: C4, E4, G4, F4, E4, D4, C4, B3, A3, G3, F3, E3.

**Staff 2:** Chords: C, F<sup>6</sup>, G, C, G, C. Notes: C4, E4, G4, F4, E4, D4, C4, B3, A3, G3, F3, E3.

**Staff 3:** Chords: C, F, C, D, G. Notes: C4, E4, G4, F4, E4, D4, C4, B3, A3, G3, F3, E3.

**Staff 4:** Chords: C, F, G<sup>6</sup>, C, G, C. Notes: C4, E4, G4, F4, E4, D4, C4, B3, A3, G3, F3, E3.

**Staff 5:** Chords: Cm, Fm<sup>6</sup>, G, Cm, Fm, G<sup>6</sup>. Notes: C4, E4, G4, F4, E4, D4, C4, B3, A3, G3, F3, E3.

**Staff 6:** Chords: Cm, Fm<sup>6</sup>, G, Cm, G, Cm. Notes: C4, E4, G4, F4, E4, D4, C4, B3, A3, G3, F3, E3.

**Staff 7:** Chords: Cm, Fm, G<sup>6</sup>, Cm, D, G. Notes: C4, E4, G4, F4, E4, D4, C4, B3, A3, G3, F3, E3.

**Staff 8:** Chords: Cm, Fm, G<sup>6</sup>, Cm, G, Cm. Notes: C4, E4, G4, F4, E4, D4, C4, B3, A3, G3, F3, E3.

## Bourrée des Dindes

## Bourrée carrée de St. Chartier

# *Branle d'Ecosse*

Thoinot Arbeau

Capo 5. Bund

Chords: Dm C Dm C Dm C C Dm Dm Dm C Dm C C Dm C Dm C Dm

# Café Oriental

Dm A<sup>7</sup> A<sup>7</sup> Dm  
 Lei-dei, lei - dei, lei - dei - dei, Lei-dei, lei - dei - dei!

5 Dm A<sup>7</sup> A<sup>7</sup> Dm  
 Lei-dei, lei - dei, lei - dei - dei! Jey, jey, jey, jey, jey! Im O -

9 Dm A<sup>7</sup>  
 rient gibts ein Lo - kal, das Ca - fe O - rien - tal. Je - der

13 A<sup>7</sup> Dm  
 Scheich war schon ein - mal, im Ca - fe O - rien - tal. Dies Lo -

17 Dm Gm  
 kal ist ein Mag - net, dort gibts Frau-en oh - ne Zahl und wer

21 Gm Dm A<sup>7</sup> Dm  
 so was sucht, der geht ins Ca - fe O - rien - tal.

Eine war besonders schön, im Cafe Oriental  
 sie sah aus wie die Loren, im Cafe Oriental.  
 Herrlich war ihr Dekollete, sie war schlank und so schmal  
 und war braun wie der Kaffee, im Cafe Oriental.

Leidei, leidei ....

Ich ging lächelnd auf sie zu, im Cafe Oriental  
 bat sie um ein Rendezvous, im Cafe Oriental.  
 Kaum war ich in ihrer Näh, flog ich raus aus dem Saal,  
 denn ihr Mann war der Portier, vom Cafe Oriental.

Leidei, leidei ....

Doch weil ich so gerne bin, im Cafe Oriental  
 geh ich morgen wieder hin, ins Cafe Oriental.  
 Aber lacht mich eine an, frag ich erst sie einmal:  
 Sagn Sie habn Sie einen Mann, im Cafe Oriental.

Leidei, leidei ....

# Dance

G D Em C G D rit. G C G

G D G G Am D rit. G C G

Em G Em Em Am Bm

Em G Em C G G Em

D. S. al   
poi CODA

# CODA

G C G G D Em C G D rit. G C G

# Der Frosch

## 28. Fubu Mazurka

Thierry Mirebeau  
arr. Polybourdonia

# 03. Galopede Farmouth Reel

engl. / trad.  
Seite 10

♩=125

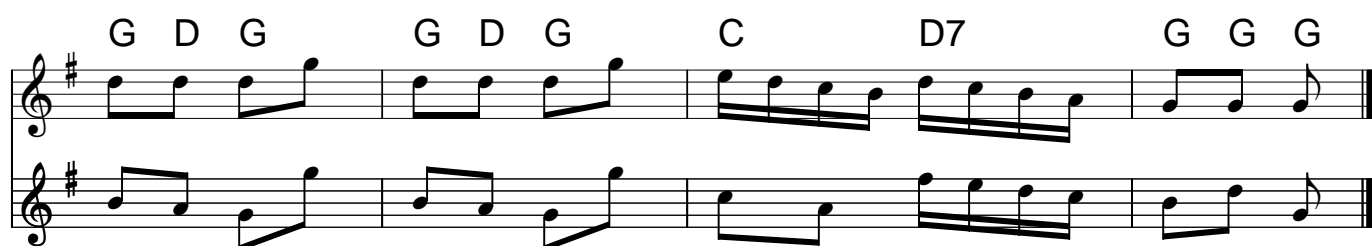
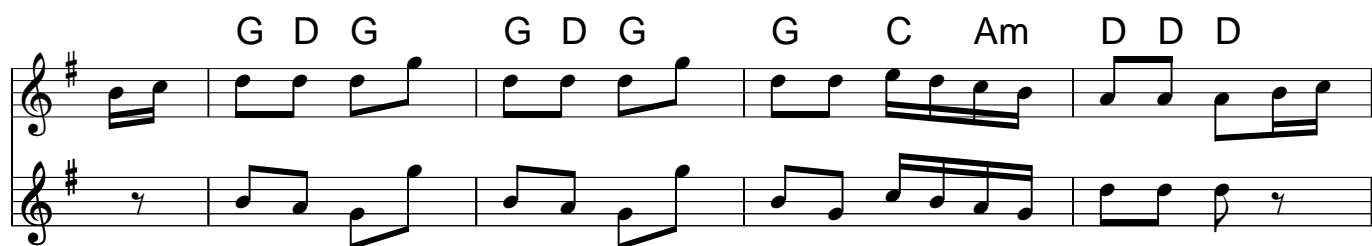
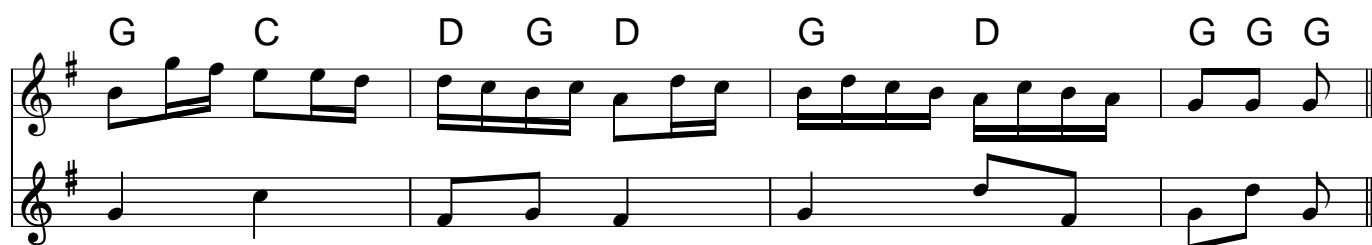

# Hei Pippi Langstrumpf

Chords and notes for each staff:

- Staff 1: C, Am, Dm, F, G, C. Notes: C4, D4, E4, F4, G4, A4, Bb4, C5.
- Staff 2: C, Am, Dm, F, G, C. Notes: C4, D4, E4, F4, G4, A4, Bb4, C5.
- Staff 3: C, F, G. Notes: C4, D4, E4, F4, G4, A4, Bb4, C5.
- Staff 4: C, F, G, C. Notes: C4, D4, E4, F4, G4, A4, Bb4, C5.
- Staff 5: C, F, G, Em. Notes: C4, D4, E4, F4, G4, A4, Bb4, C5.
- Staff 6: Am, Dm, G, C, G. Notes: C4, D4, E4, F4, G4, A4, Bb4, C5.
- Staff 7: C, F, G, Em, Am. Notes: C4, D4, E4, F4, G4, A4, Bb4, C5.
- Staff 8: Dm, G, C, G, C. Notes: C4, D4, E4, F4, G4, A4, Bb4, C5.

# The Indian Queen

nach John Playford

A

C G C G

C G C C C

B

G C Em Am Em Am D

G G<sup>7</sup> Em F Dm Em C G C G C C

# La Chapelloise - Suite No 1

## La Chapelloise Nr. 1

Am G Am F G

C G F G F G Am Am

Am G F G Em C Em G

C G F G Am G Am Am

1. 2.

## Saitenhieb - J. Eßrich

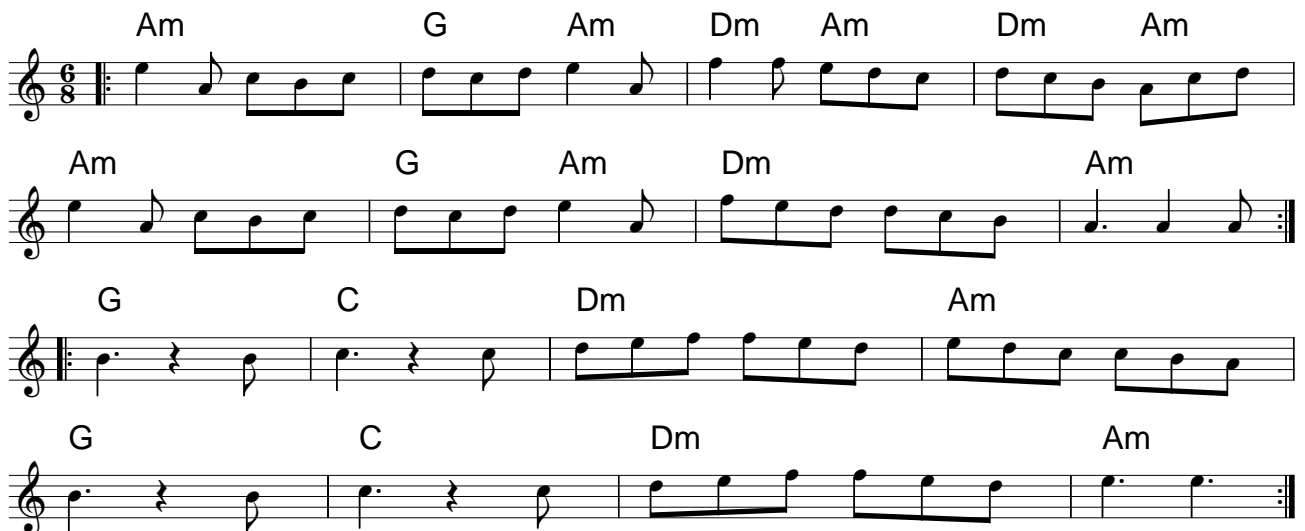

Am G Am Dm Am Dm Am

Am G Am Dm Am

G C Dm Am

G C Dm Am

## Lebenswecker - J. Eßrich

Am G Am G Am G

Am G Am G Am

Am F G C F Dm Am G

Am F G C F Dm Am

# La Parma

Antwerpen, 1583

# Mazurka

Gilles Chabenat

# Muggabätscher

Königlich-privilegierte Waschhausvereinigung.  
Text und Musik: Toni Katheining

Intro: 3 mal

A

Refrain: 2 mal

A

Fliag doch zua du blö - da Muk - ka,

D

sonsch muss i di glei ver - druk - ka.

A

Fliag doch zua du blö - da Muck,

D

ward no bis i di ver - druck.

D

A

1. An	der	Dek - ke,	an	der	Wand
2. Kaum	be	i em	ersch - ta		Traum,
3. Auf -	recht	hock i	en mei' m		Bett,
4. Nach	dem	Schlag von	mei - ner		Hand,
5. End -	lich	wird es	still em		Raum,

A

D

1. hok -	ked	äl - le	bei	a -	nand
2. sur -	rat	se scho	durch	da	Raum.
3. wenn	e	bloß da	Bät -	scher	hett.
4. bäbbt	mein	Bluat -	an	der	Wand.
5. Platz	isch	wie - der	fier	en	Traum.

D

A

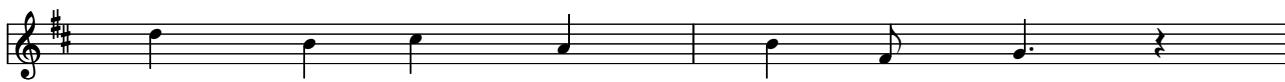

1. Hal -	det	mi von	do	en	Schach
2. Summ -	set	dicht am	Ohr	vor -	bei,
3. Ja,	du	Lua - der	sag,	wo	bisch,
4. Was	i	do fier'en	Zo	ra	hau,
5. Doch	der	Är - ger	greift	mi	a,

A

D

1. war -	det	bis i	s'Liacht	aus -	mach.
2. und	scho	sticht me	oi -	na	nei.
3. Gna -	de,	wenn e	di	verd -	wisch.
4. hot	ma	grad frisch	weiß -	la	lau.
5. dass	i	nem - me	schlo -	fa	ka.

# 7. Parsons Farewell

nach John Playford

Instrumentalsatz: Ferdinand Grüneis

3 x A B

# Pitjesbak Mazurka

Melodie: Herman Dewit  
Satz: Friedhelm Capelle

Chords: C G7 C

Chords: G7 C (1. 2.) G7 C G7

Chords: C G7 C G7 C (1. 2.)

*Polska elfter August Nyholm, Delsbo*

Polska fr. Järvsö - Hälsingland

1

2

b

G F G G F G D

1

2

b

G F G G F G D G

1

2

b

e D e e e D

1

2

b

e D e G E G D G

# Rose of Raby

Melodie: Dave Sheppard  
Satz: Friedhelm Capelle

## Vorspiel

Chord progression for the first system of the introduction:

- Measure 1: Gm
- Measure 2: Dm
- Measure 3: Gm
- Measure 4: Gm

Chord progression for the second system of the introduction:

- Measure 1: Gm
- Measure 2: Dm
- Measure 3: Cm
- Measure 4: Eb
- Measure 5: Gm

Chord progression: Dm, Dm7, Gm, Gm, F

Chord progression: E♭, F, Gm, D, E♭m6

Chord progression: Dm Gm Dm Cm B $\flat$

Chord progression: Gm Dm Gm Gm D.S.

# Schottisch à Dédé

Melodie aus: The Blowzabella

Tune and Dance Book

Satz: Friedhelm Capelle

Chords: Cm G G G<sup>7</sup> Cm Cm G

Chords: G G<sup>7</sup> Cm C G G

Chords: G<sup>7</sup> C G G G<sup>7</sup> C

# Skye Boat Song & Highland Cradle Song

Seite 1

for Bagpipes & Wind Band

arranged by

KEVIN G LAMB

§

Dudelsack

C D G C F C

Orgel

Orgel

Orgel

D

C D G C F C

D

Am D Am<sup>6</sup> C<sup>6</sup> Am Dsus<sup>6</sup>

1. 2. D.S. §

§

D

D

D

D

D

D

# *St. Patrick's Day*

Chords: G C G D<sup>7</sup> G Em

Chords: G C D<sup>7</sup> G C D<sup>7</sup> G

Chords: Bm C D Em Bm C

Chords: D Em Bm C D Em

Chords: G C G D<sup>7</sup> G Em

Chords: G C G D<sup>7</sup> G C D<sup>7</sup> G

*Tourdion*

Gm Bb Cm Gm F Gm Gm F Gm F Gm

[illegible]