2 Bourrée Nr.1
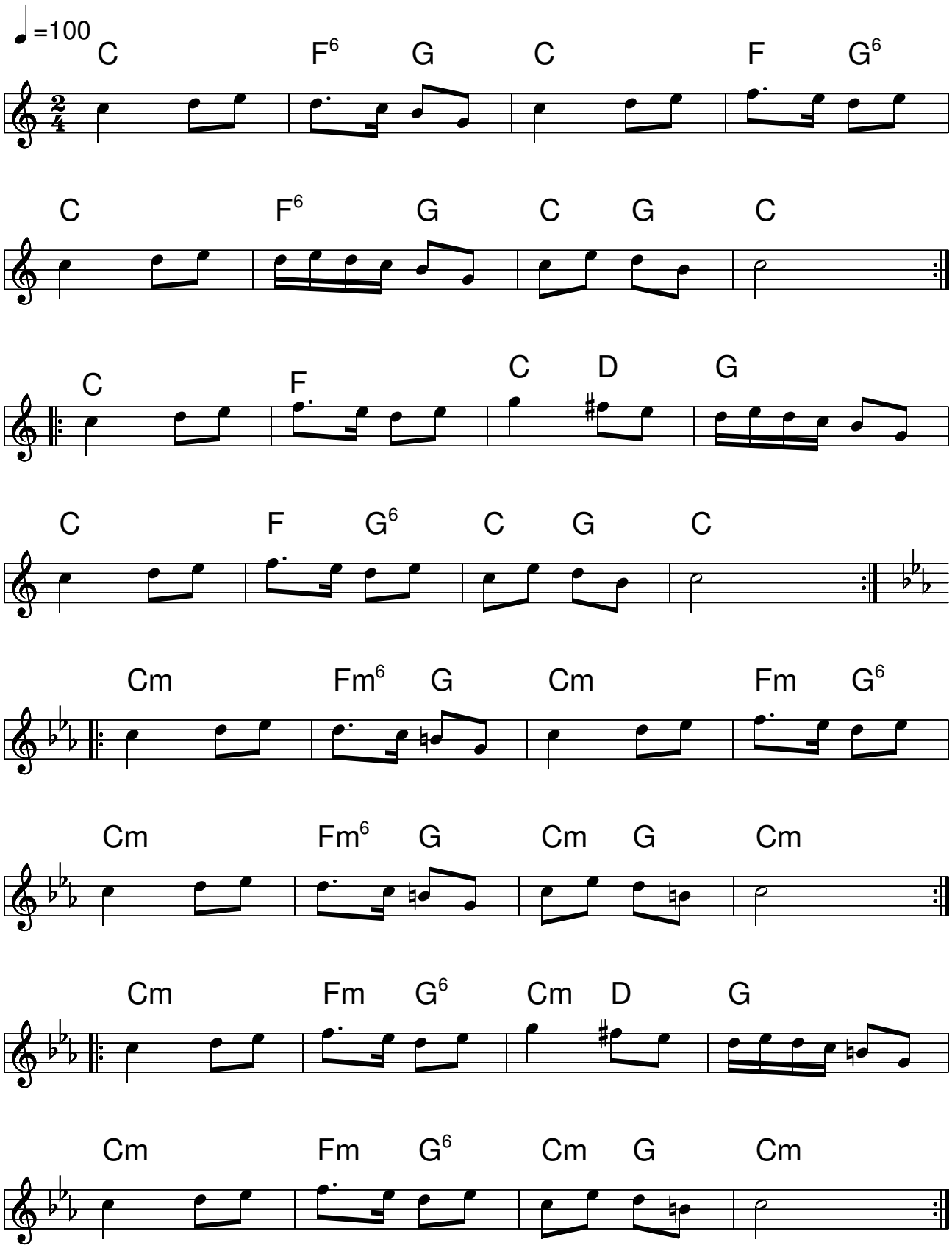
C-Stimme